

**Notes:**  
 - Do not scale from this drawing. Use figured dimensions in all cases.  
 - Verify dimensions on site and report any discrepancies to the Architect immediately.  
 - This drawing is to be read in conjunction with the Architect's Specification.  
 - © This drawing is copyright and may only be reproduced with the Architect's permission.

**Drawing Notes:**

Indicative cross section of Main Hospital Building shown for information. Not part of subject application

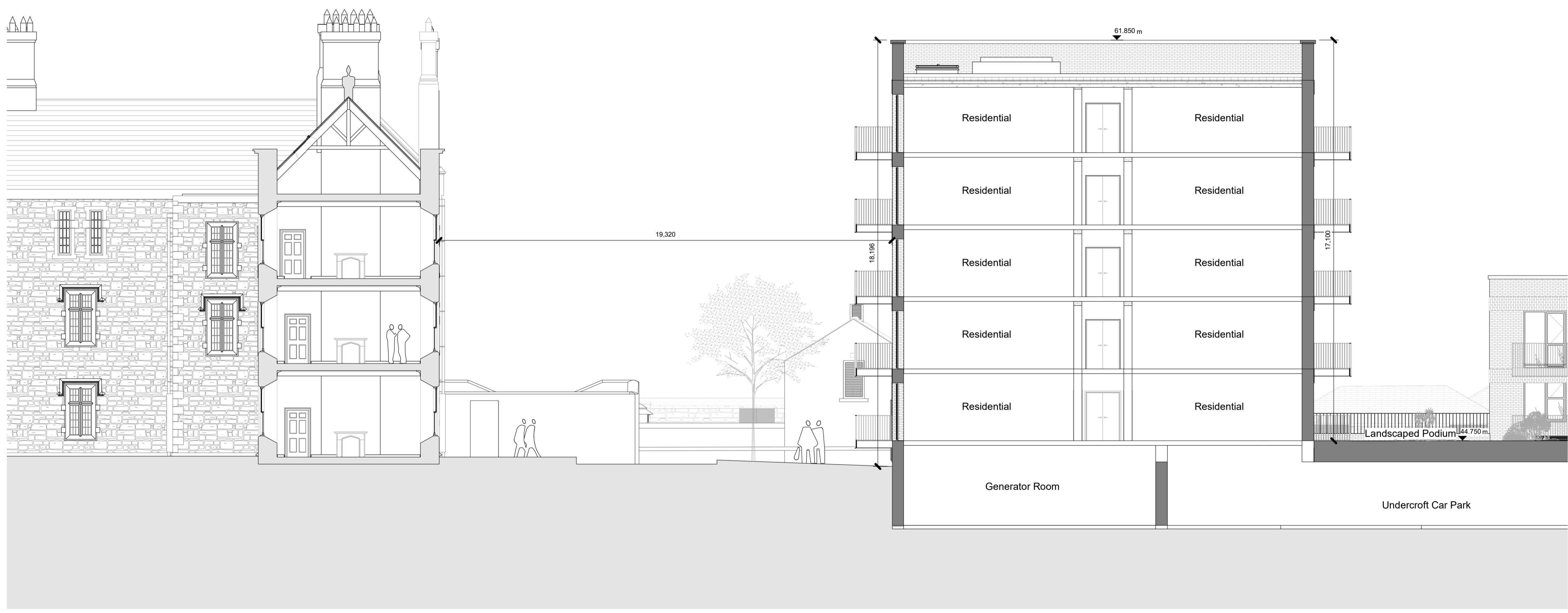

Hospital & Block 02 Cross Section  
 1 : 100

Rev.	Date	Drawn	Details of Issue / Revision
Issues & Revisions			

**reddy architecture + urbanism**

Dartry Mills,  
 Dartry Road  
 Dublin 6,  
 D06 Y0E3

T: +353 (0)1 498 7000  
 W: www.reddyarchitecture.com  
 E: info@reddyarchitecture.com

Applicant Details:  
**Dún Laoghaire-Rathdown County Council**

Agent Details:  
**Land Development Agency**

Project Details:  
**Proposed Part 10 Residential Development, Dundrum Central Development, Dundrum Rd Dublin 14**

Drawing Title:  
**Hospital & Block 02 Cross Section**

Job No. <b>P19-233</b>	Sheet Size: <b>A1_Landscape</b>	Scale @A1: <b>1 : 100</b>
Issue Date: <b>Sept 2024</b>	Drawn By: <b>K. Potocka</b>	Reviewed By: <b>R. Quinn</b>

Status: **P3** Purpose of Issue: **Part 10 Planning Application**

Project-Originator-Zone-Level-Type-Role-Classification-Number	Revision
<b>DCD-02-H-ZZZ-DR-RAU-AR-2701</b>	<b>P03 S-1</b>